ORGANIGRAMA GENERAL
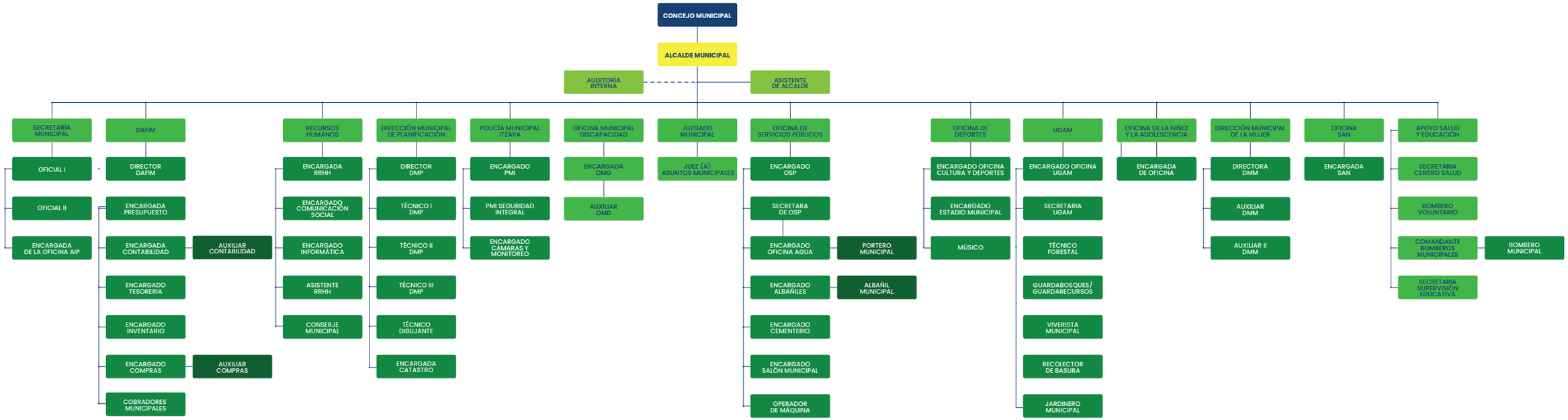
Municipalidad San Andrés Itzapa